

The Benevolent Society Organisational Structure

May 2008

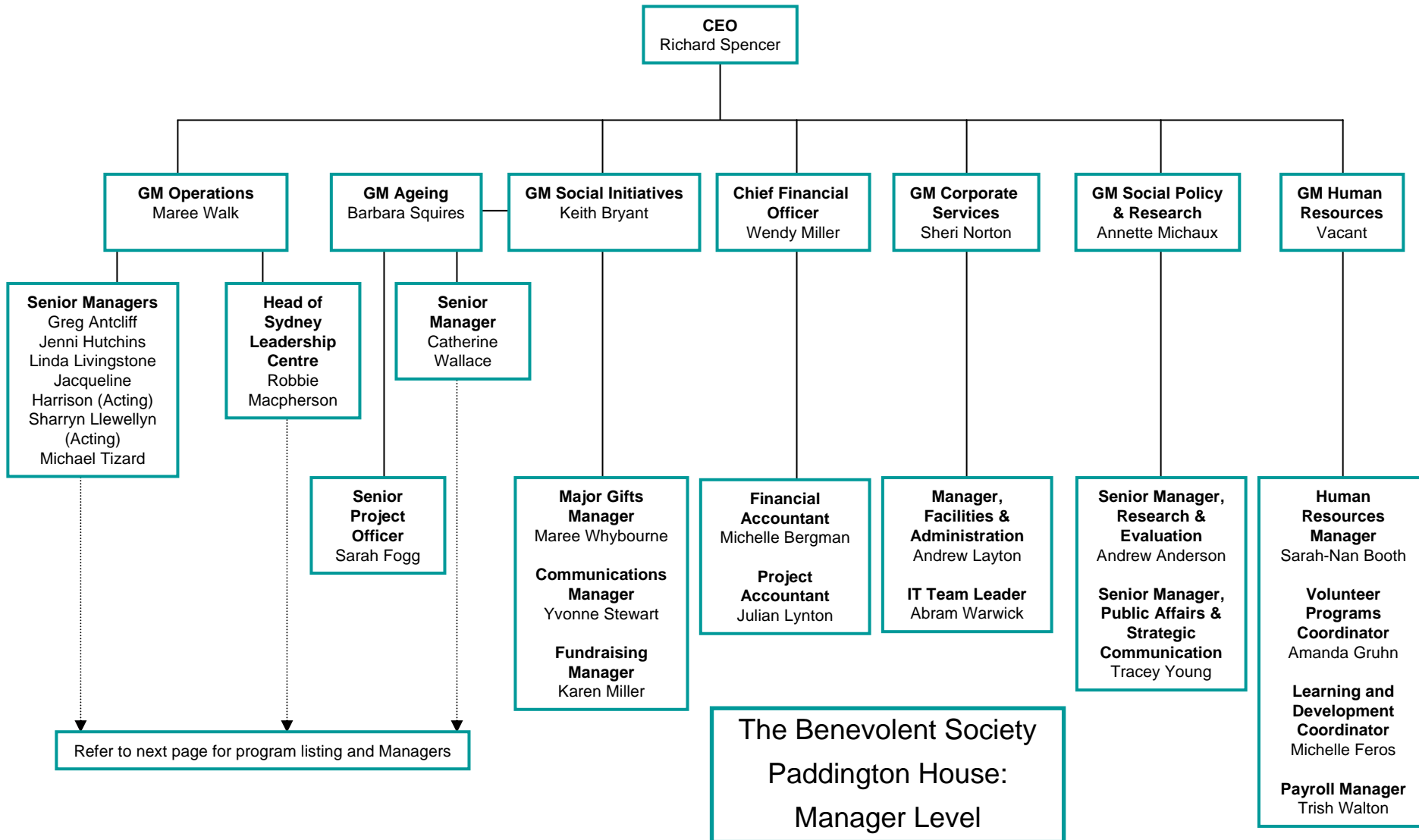

Eastern & Central Sydney

Senior Manager
Greg Antcliff

Central Scarba; NIDS Transform; Inner West Volunteer Home Visiting; Strengths Based Practice; Inner West Supported Playgroup
(Vacant)

Eastern Scarba (Karen Verrier); Early Intervention Program (Karen Asgill); Post Adoption Resource Centre (Angharad Candlin); South East Sydney Parenting Coordination; Woolloomooloo Community Connector; Racing to the Top; Eastern Volunteer Home Visiting; Partnerships In Early Childhood; Attachment Matters Project (Alison Saxton)
(Margot Beach)

Community Care Eastern Sydney (Eastern Suburbs Options Program; Eastern Suburbs Veterans Project; Sydney & East Home Assistance; Crisis Funding), Financial Inclusion Program (Cate Lyons-Crew), Homeshare (Thomas-Andrew Baxter)
(Kathinka Linahan)

Maurice O'Sullivan Child Care Centre
(Denielle Jans)

Sir Philip Baxter Child Care Centre
(Elizabeth Warren)

South West Sydney

Senior Manager
Jenni Hutchins

Centre for Women's Health, Mid to Older Women's Health Service, Domestic Violence Service
(Melina Isgro-Rarp)

Wheely Good Fun, SW Scarba Communities 4 Kids; Communities For Children, Camden Communities 4 Kids
(Carol Mackay)

First Five Years Program, Personal Helpers & Mentors Program Wingecarribee and Liverpool
(Weis Schuiringa)

South West Scarba, Cluey Kids, Minto Kids
(Naomi Iliffe)

Partnerships In Early Childhood
(Sally Brown)

Brighter Futures Bankstown, Brighter Futures, Fairfield and Liverpool
(Alison Piedade)

Playpower
(Lorraine Simpson)

Financial Inclusion Program
(Cate Lyons-Crew)

Southern Sydney

A/Senior Manager
Sharryn Llewellyn

South East Sydney Commonwealth Carer Respite and Carelink Centre (Carer Respite, Carelink, Respite for Carers of Younger People with Disabilities, Rosemore Cottage, Young Carers, Ageing Carers, Mental Health Respite Program; Community & In-Home Flexible Respite)
(Sharryn Llewellyn)

Community Care Southern Sydney (Assistance with Care and Housing for the Aged; Help at Home Canterbury, Riverwood and St George; Extended Aged Care at Home – Dementia; Greenwood Cottage Day Centre)
(Michael Hand)

St George and Sutherland Live at Home Programs (Sthn Sydney Disability Respite; Sthn Sydney Respite; Sthn Sydney Social Support (Sutherland & St George); Sthn Sydney Options; St George Veterans Project; Health at Home (formerly SAFTE), ComPacks; Flexible Respite Ageing Parent Carers; Sutherland & St George Flexible Respite)
(Lisa Kinsey)

Central Coast & Hunter

A/Senior Manager
Jacqueline Harrison

Communities For Children
(Sue Ellis)

Networks Of Practice; Aboriginal Child, Youth & Family Strategy; Learning and Development program; Community Action Program; C4C Strengthening Neighbourhoods; Springfield-Erina Community Action Program; Men Accessing Resources & Services
(Deb Tipper)

Partnerships In Early Childhood
(Elaine Stovin-Bradford)

Brighter Futures Hunter, Hunter Men Accessing Resources & Services
(Jacqueline Harrison)

Out of Home Care

Senior Manager
Kathleen Clark

Project Manager
Jess Wilson

N Eng, North & Western Sydney & W NSW

Senior Manager
Linda Livingstone

Brighter Futures Northern Sydney
(Matthew Solomon)

Brighter Futures Central West
(John McClinton)

Community Care Nepean (National Respite for Carers Program; Help at Home Nepean)
(Ann Murray)

Community Care Northern Sydney (Help at Home North Shore; Help at Home Warringah/Pittwater; Multicultural Help at Home; Northern Sydney Home Assistance; Northern Beaches Food Services)
(Anna Scognamiglio)

Brighter Futures New England; Personal Helpers & Mentors Program Armidale
(Wendy Cabot)

Queensland

Senior Manager
Michael Tizard

Early Years Centre – North Gold Coast
(Margaret Brechman-Toussaint)

Residential Ageing

Senior Manager
Catherine Wallace

The Allambie Centre: Waratah Lodge & William Charlton Village
(Christine Thomas)

Eric Callaway House
(Sue Owens)

The Bexley Centre: Kirby Court; Margaret Lim U Hostel; Rockdale Centenary Village
(Stephanie Romano)

Sans Souci Gardens
(Esther Barnes)

The Bondi Centre:
(Greta Fowles)

Mirrabooka Village
(Amanda Godbold)

Sydney Leadership Centre

Head
Robbie Macpherson

Sydney Leadership; UNIFY Youth Cultural Leadership Program; Customised Leadership Programs
(Liz Skelton/Geoff Aigner)

**The Benevolent Society
Regional structure:
programs and Managers**